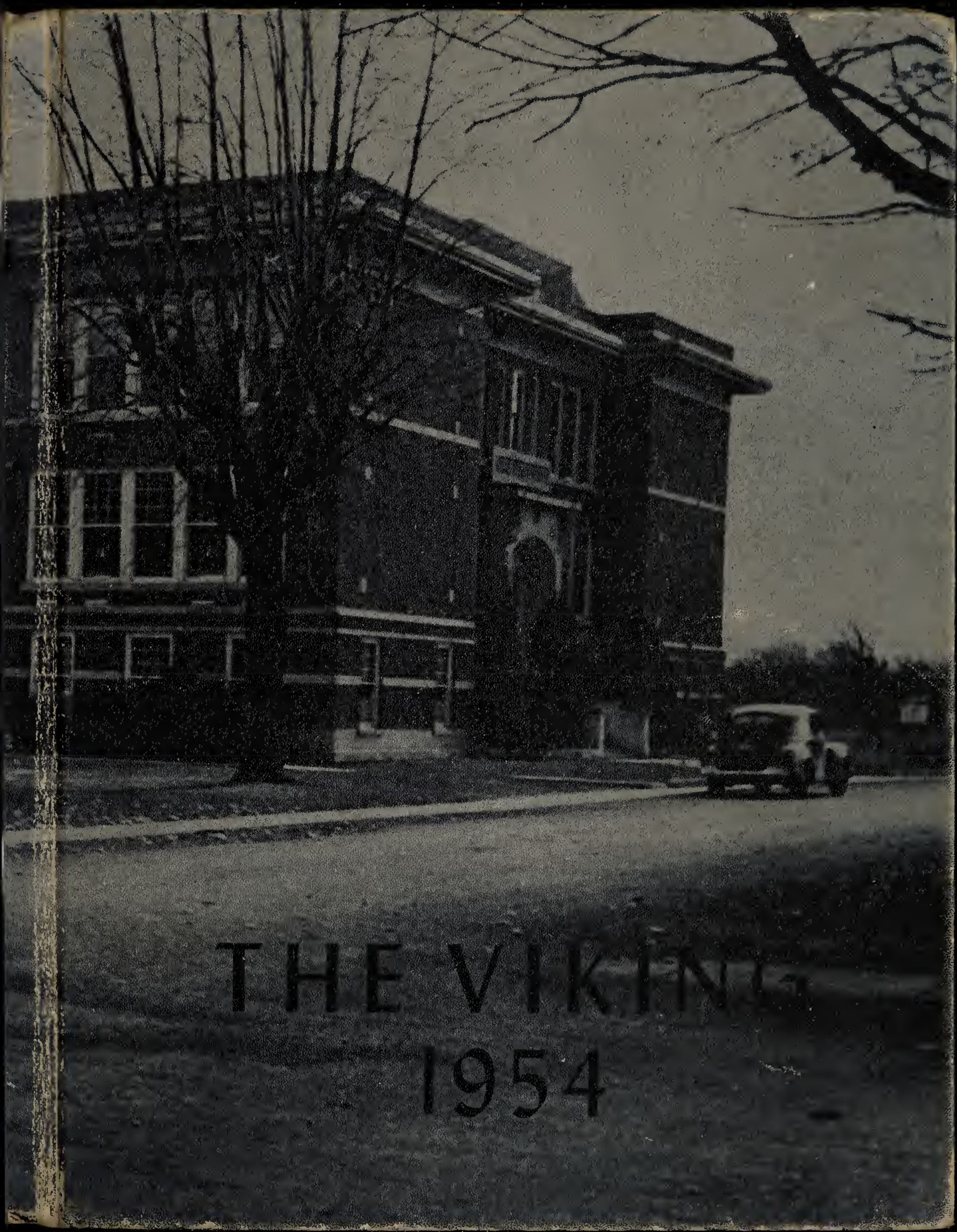

THE VIKING
1954

THE 55TH GRADUATING CLASS OF MONROEVILLE HIGH SCHOOL PRESENTS "SCENES FROM SCHOOL DAYS"

"God is the author, men are only the players"

W. Shakespeare

Dedication

We, the fifty-fifth class to graduate from Monroeville High School, wish to dedicate this book to its friendly walls, that hold fond memories of happy hours, cherished friendships, serious endeavor and lasting achievement. We are happy to complete our courses within the walls that we entered four years ago, for there is a friendly spirit in back of them that has become traditional. This building will serve always to remind us of those days spent in pursuit of knowledge and enjoyment. We shall always recall with pleasure these years that hold such happy memories.

"All the world's a stage, And all the men and women merely players: They have their exits and their entrances; And one man in his time plays many parts."

William Shakespeare

"DIRECTORS AND PRODUCERS" (FACULTY)

"Knowledge is Power"
Francis Bacon

"Scenes From School Days"

Presented by the Class of "54"

Directors and Producers (Faculty). 8-12

Scene I. . ."Senior Memories". 15-26

Scene II. . ."Typical Teentimes" (Underclassmen) 29-34

Scene III. . ."Glimpses of Grade School". 37-46

Intermission. . ."Melody Madness". 49-54

Scene IV. . ."Spotlight on Sports". 57-64

"Added Attractions" (Extra-curricular). 67-70

Stage Crew. 71

Principal, George G. Martin

Our principal, George G. Martin, has maintained this position for eighteen years. He was graduated from Ball State Teachers College with both a B.S. and a M.A. degree. Besides holding this position as principal, he teaches Biology and Manual Training.

Our principal has taken an active part in civic organizations. He is a past president of the Lions Club and at the present time he is treasurer of the Community Park Association.

Mr. Martin takes a personal, as well as a business and academic, interest in the school and student body. Although he is a busy man, he always has the time to spend with the students who have problems.

We, the class of 1954, wish to express our appreciation to Mr. Martin for the help and advice that he has so willingly given us during our stay at Monroeville High School.

Faculty

Beth Sorgen: 1st. Grade
Indiana University B.S.

Arlene Reynolds: 2nd. Grade
Ball State Teachers College B.S.

Hazel Beauchot: 3rd Grade
Ball State Teachers College
Evansville College

Pearl Etzler: 4th Grade
Indiana Central College
Purdue Summer Camp

Compliments of DECATUR HATCHERY...Kelvinator Appliances (Decatur, Ind.)

The picture of Helen Ball, Kindergarten teacher, does not appear in this book.

Lora Etter: 5th Grade
Tri State College
Indiana University
North Manchester B.S.

The picture of Leora Brown, sixth grade teacher does not appear in this book.

Best luck
Leora Belle Brown.

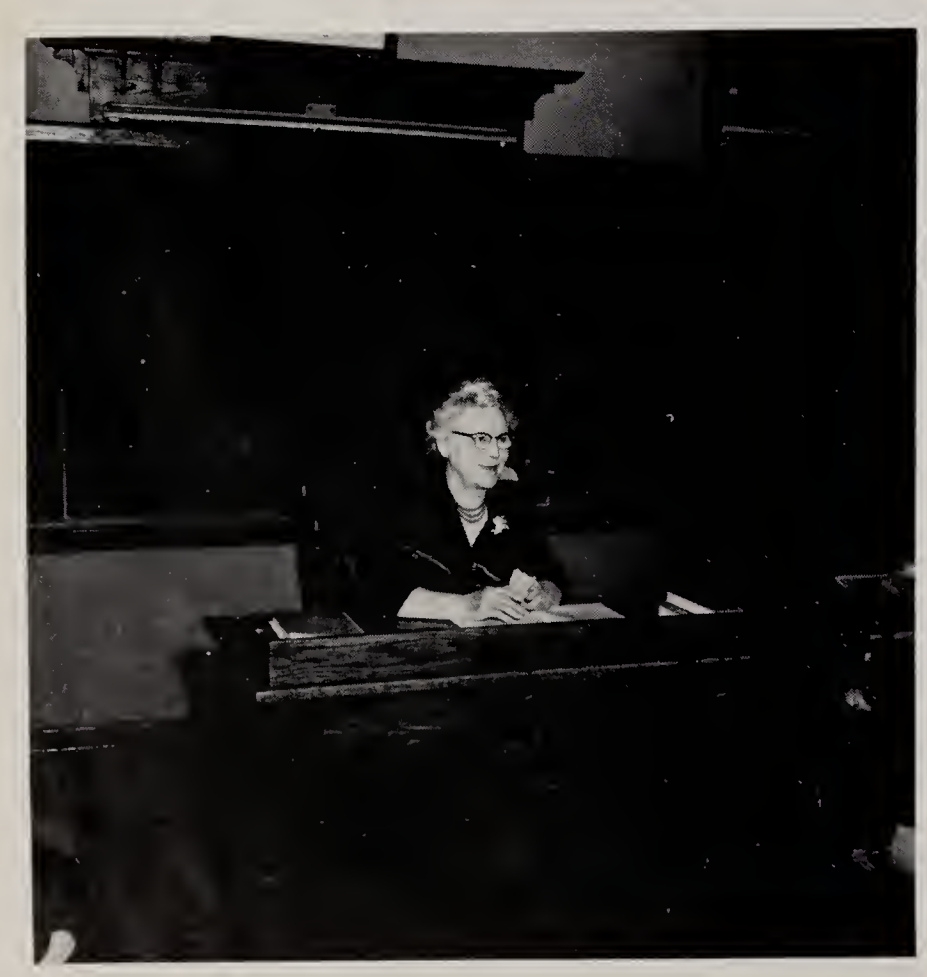

Hazel Crabill: 7th Grade
Tri State College
Butler University
Indiana University

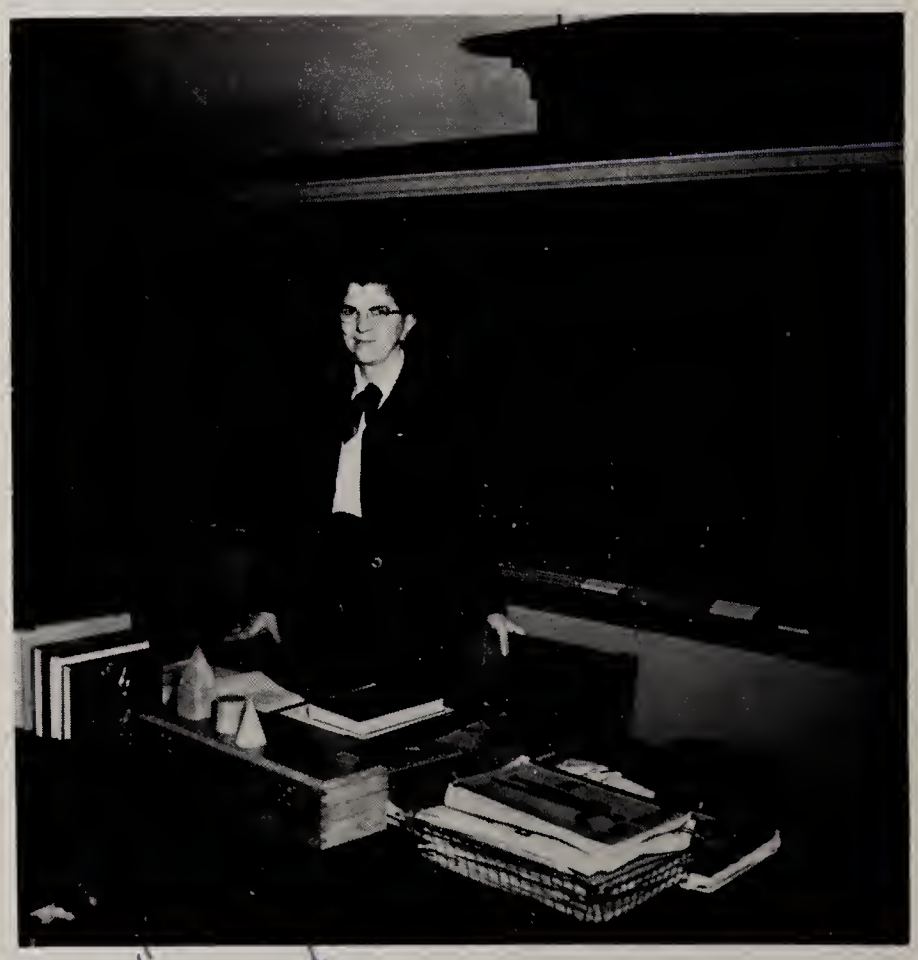

Matelle Turney: 8th Grade
Winona Normal School
Valparaiso University

Go one of my "Specials" Summer

Compliments of SCHAFER'S (Decatur, Ind.)

With my best wishes
Neil Voirol
a good student
a good athlete
a good pool player.
Remember the Cleveland trip!!

Edith Hanson: Home Economics & Physical Education
Kansas State Teachers College B.S.
University of Colorado
Ball State Teachers College

Neil Voirol: Commercial
Ball State Teachers College B.S

James Weaver: Mathematics & Coach
North Manchester College B.S.
Indiana University

Compliments of EVANS FUNERAL HOME (Payne, Ohio)

Margaret Albert: Music
Olivet College B.S. Music
Ball State Teachers College

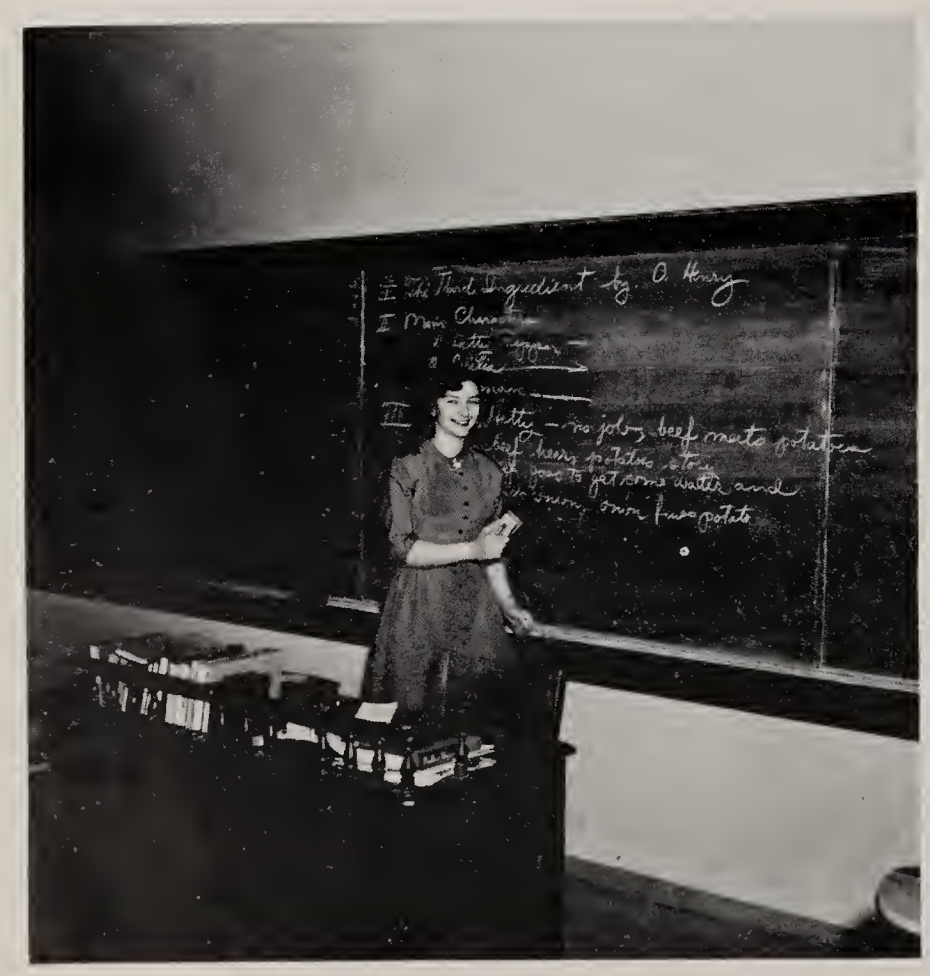

Joan Davis: English & Latin
Allegheny College B.A.

Best Wishes
Louise Mountz

Louise Smith Mountz: Social Studies
Ohio State University B.A.
Western College for Women

Compliments of W. A. LEUENBERGER. . .General Insurance

SCENE I.
"SENIOR MEMORIES"

"The road called toil leads to the city called success"

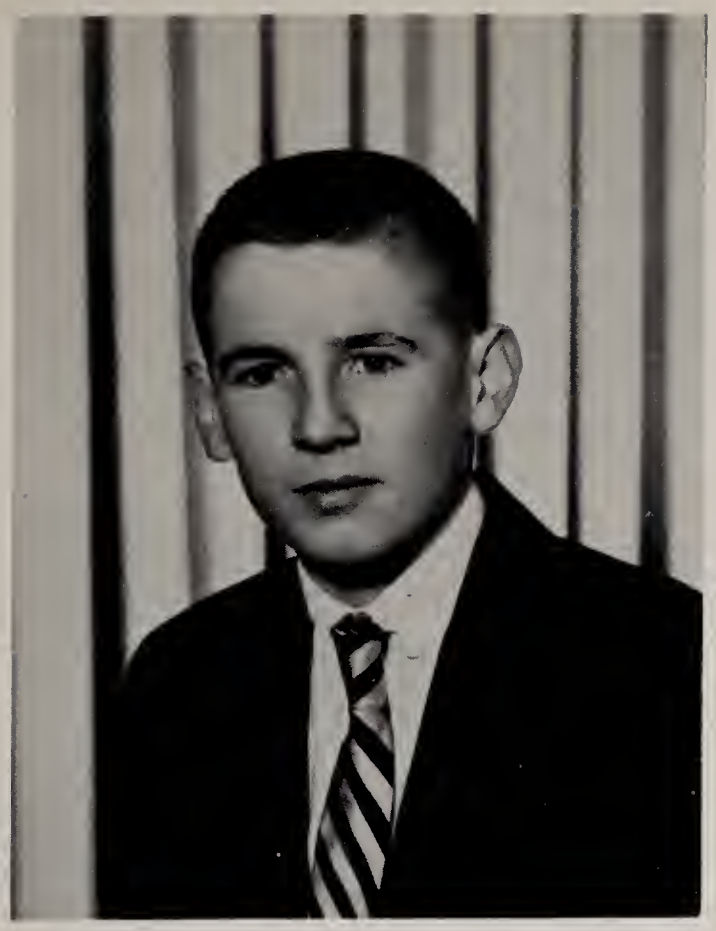

Jim Bowyer
"54"

JAMES BOWYER. . . . . ."Bitty"

"Dynamite comes in small packages."

Gayle Ainsworth
'54'

GAYLE AINSWORTH . . . . ."Twisty"

"Amend your ways and your doings."

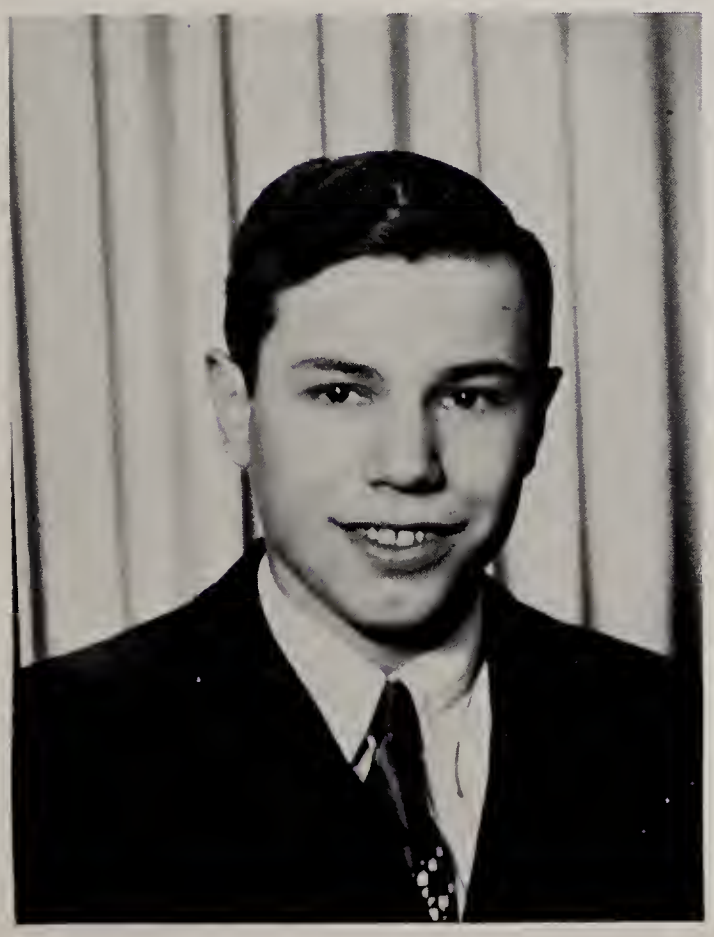

Virg Johanns '54'

VIRGIL JOHANNS . . . . . ."Timber"

"A still small voice."

Compliments of SINCLAIR DEALERS (Spade Brouwer & Bob Carson). . .Ph. 4844

LENORE PARNIN . . . . . "Skip"
Class Play. 3
Glee Club. 1, 2, 3, 4
Twirler. 1
Librarian. 4

"With this ring, I thee wed."

To my son, best of luck, and may your next baby-sitter do a better job than I did. Good Luck
Skip

Lots of luck to a fine basketball player
Sheilah Geis

SHEILAH GEIS . . . . . "Greg"
Band 2, 3, 4
Glee Club 2, 3, 4
Class Play. 3

"Happy Go Lucky!"

To a nice girl
Best of luck in your future,
Nancy. Nancy Hullinger

NANCY HULLINGER. . . . . "Nan"
Glee Club 1, 2, 3, 4
Cheerleader. 1
Twirler 4
Class Play. 3

Third finger, left hand.

Compliments of MONROEVILLE EQUITY EXCHANGE

"MAX CLEM"
Band 1, 2, 3, 4
President. 4
Glee Club. 4
Class Play. 3

"The quiet man"

Best of luck
Max Clem
May "54"

LOIS HECKLER . . . . . "Heck"
Glee Club 1, 2, 4

"Gee, girls, I've got the giggles."

Good luck to the
"Mighty Mite"
Tom Lothamer
"54"

THOMAS LOTHAMER. . . . "Mayor"
Class Play. 3
Basketball 2, 3, 4

"He wears his heart on his sleeve."

NORMAN STASELL. . . "Enormous"
Basketball. 1, 2, 3, 4
Class Play. 3
Track 3

"A man after his own heart."

Good luck next year
Bill we looking
forward to see you hit
the hoop & bring some
exciting seasons M.H.S.
Remember the good times
the night you picked Sister
Sweet.
Jim

all the luck next year
to a good teammate
May he forever
hit the hoop.
Norm
"54"

GARY ROBISON. . . . . "Doc"
Baseball. 3, 4
Basketball 1, 2, 3, 4
Glee Club. 4
Class Play. 3
Track 1, 2

"The man who blushes is not quite a brute."

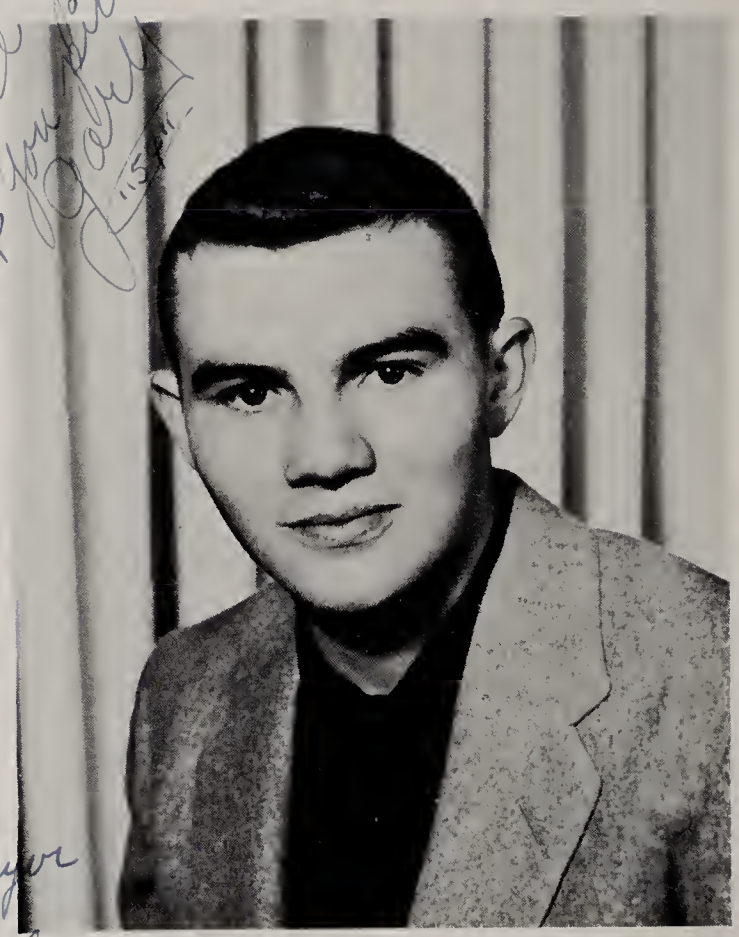

Lots of luck
to a good ballplayer
and bed partner
Jim W
54

JAMES WAGNER. . . . . ."Pretty"
Basketball 1, 2, 3, 4
Track. 1, 2, 3
Baseball 3, 4
Class Play. 3

"Friends! Romans! Countrymen! Lend me your girls!"

Compliments of CECIL LENNINGTON. . .Hauling

MARY DAWSON
Glee Club. 1, 2
Librarian. 4
Class Play. 3

"Merry (Mary) as the day is long."

LU ANN RHODES. . . . . "Ann"
Office. 4
Glee Club. 1

"When a task is once begun, she never leaves it till it's done."

EVELYN WYSS. . . . . "Ev"
Band. 4
Treasurer. 4

"She is faithful, she is true, anything for you she'll do."

JAMES MINICK. . . . . "Jim"
Class Play. 3

"A good man, and true."

Loads of luck
to a good basketball
player of M.H.S.
Jim Minick
'54"

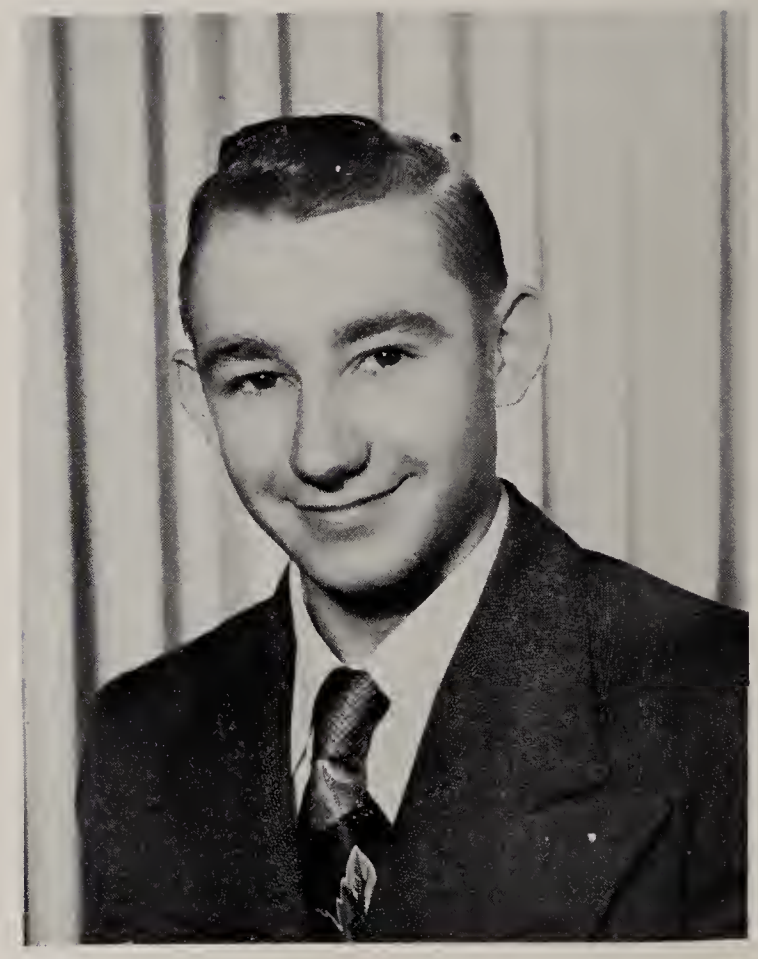

ROY COMMENT

"When duty and pleasure clash let
duty go to smash."

Best of Luck to a
well bid and good
basketball player.
Roy Comment
'54"

ROBERT HART. . . . . ."Happy"
Basketball 1
Class Play. 3

"Men of few words are the best men."

Best of Luck
Bob Hart

Compliments of RAY HOUSER. . .Chevrolet Dealer

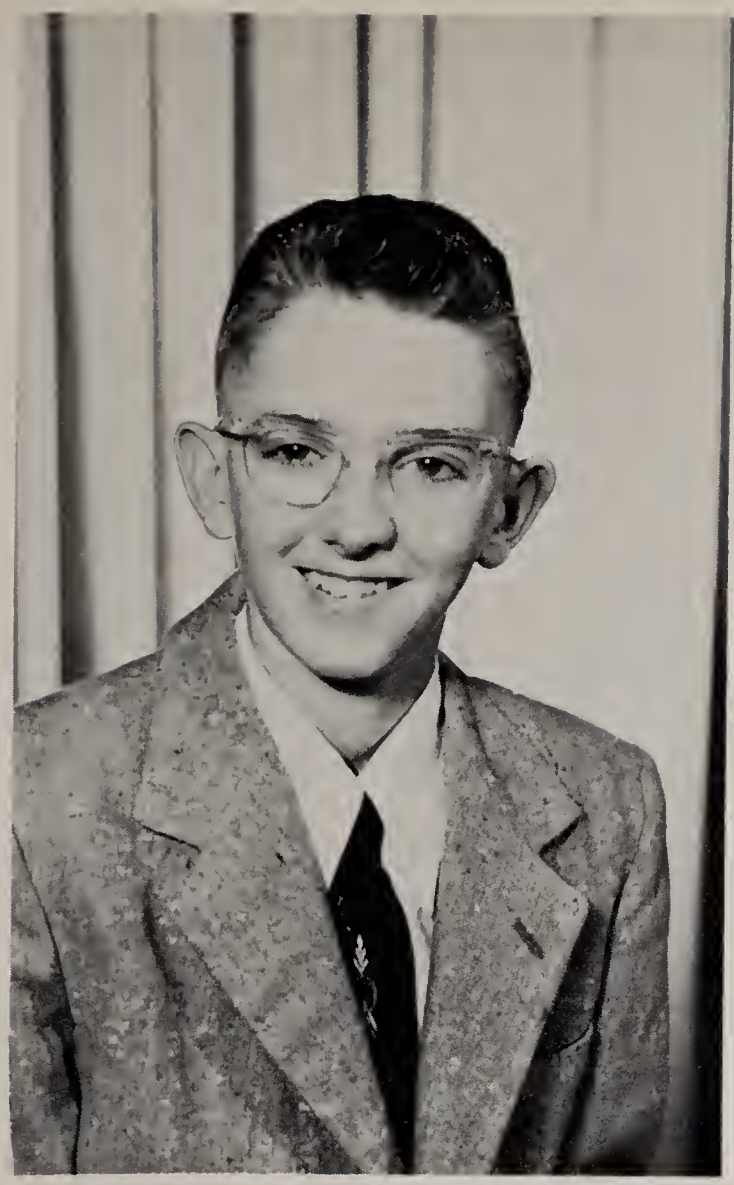

Good luck to
a fine pal!!
Larry Peckham
'54.

LARRY PECKHAM . . . . . "White"
Student Manager. 1, 2, 3, 4
Vice-President. 4

As much wit as three folks, two fools, and a madman.

Best of luck to
real swell guy
I'm gonna miss "pestering"!
Terry Peckham

TERRY PECKHAM . . . . . ."Black"
Class Play. 3
Chorus 2, 3

"I'm a second Tarzan; my eyes swing from limb to limb."

M

NAME	FAMOUS LAST WORDS	SECRET YEARNING	I'LL ALWAYS REMEMBER
Mary Dawson	I don't care.	A trip around the world	First night of the Junior Play
James Bowyer	Are you a turtle?	Skip school	The Turtle Club
James Wagner	One more chance!	Jo Ann Gilbert	When I was in the seventh grade
Gayle Ainsworth	Toot! Toot!	To get an "A" in any class at school	The big blow-up
Gary Robison	Tomorrow I'll be here on time.	Take George Mikan's place next year	The C.C. ballgame in "52" for more reasons than one
Lu Ann Rhodes	I think he's cute.	To go to school in Hawaii	Sharon typing without an error
Terry Peckham	Now, George, you know I wouldn't do such a thing!	Play basketball for the Harlem Globetrotters	Marlene Allison's monologue at the Junior Class Play
Larry Peckham	Go ahead; no one will see "ya"!	To steal Jim Wagner's comb	Shag's Blue Beetle
Sheilah Geis	Who's the wise one?	To be a stand-in for Marilyn Monroe	Our Freshman hayride
James Minick	I'm thinkin!	To do the same thing again (at Junction 14)	That night at Junction 14
Roy Comment	I sold it!	To own a new Ford convertible	The morning after the night before

NAME	FAMOUS LAST WORDS	SECRET YEARNING	I'LL ALWAYS REMEMBER
Max Clem	Somebody goofed'.	To take Harry James' place	My name
Nancy Hullinger	The car stopped and 13 got out.	To visit Europe	Senior English
Skip Parnin	Shut up, you guys; I'm trying to get this letter written.	It has something to do with a guy in the Army	The day in shorthand when I imitated Weaver "crackin' the whip."
Thomas Lothamer	Now I'm not trying to get bold with you.	A beautiful home with all the accessories and a beautiful wife.	Maxfield
Evelyn Wyss	Pay your dues!	Play cymbals in the Marine Band	Last half-hour jamboree
Virgil Johanns	I wish I were out of school.	To see Tom Lothamer coach his first team.	Roy's runway
Lois Heckler	Oh, dear!	To type 100 words a minute	The day Wagner frightened me
Robert Hart	No! No! Never!	Drive in the fabulous "500"	Junior English teacher
Norm Stasell	Douse the fag, boys!	To spend 7 months in Africa alone	My first flying saucer ride

MARDI
GRAS

SCENE II.
TYPICAL TEEN TIMES
(UNDERCLASSMEN)

"We have been friends together"
Lady Maxwell

JUNIORS

First Row: Left to Right; Margita Lusis, Lowell Lennington, Norman Schlemmer, Louis Pepe, Dorothy LaMastus, Barbara Gilbert, Thomas Beauchot.

Second Row: Warren Fluttrow, Carolyn Jones, Joyce Webster, Rita Castleman, Dean Gaskill, Frank Spieth, Mary Salway.

Third Row: Darlene Volkmar, Maury Beauchot, Robert Dager, Berneta Huebner, Kay Myers, Joan Comment, Larry Etzler.

Fourth Row: Wayne McIntosh, Sharon Leuenberger, Larry Morton, Robert Martin, Bonnie Brown, JoAnn Gilbert, Nancy Webster.

Fifth Row: Kay Pinney, William DeWert (Carolyn Elliott, Marvene Smith, and Phyllis Coak were absent when the pictures were taken)

Compliments of WOLFF HARDWARE & APPLIANCES. . .Ph. 3613

Compliments of DELUXE CLEANERS New Haven, Ind.

SOPHOMORES

1st Row: Left to Right; Sharon Herman, Mary Helen Gramelspacher, Paul Gaskill, Emma Ritchhart, Lewis Girardot, Shirley Owens, Larry Donaghy.

2nd Row: Sharon Raber, Richard Dager, Vivian McIntosh, Lester Daugherty, Lourine Wyss, Jim Fuelling, Marlene Ainsworth.

3rd Row: Mary Coyne, Ned Bearman, Delores Gerardot, Larry Brososky, Johanna Knox, Bill Reynolds, Ruby Lee.

4th Row: Larry Kelly, Marlene Allison, Don Brososky, Shirley Lortie, Larry Hullinger, Sandra Geis, Norman Mohr.

5th Row: Doris Gerardot, Jim Myers, Mary Lou Brouwer, Jack Gilbert, Delores Dager, Brenton Fluttrow, Lucille Klinker.

6th Row: Phyllis Castleman, Margaret Lothamer, Ann Ruble, Lynn Webster, Colleen Jump, Max Robison, (Deanna Ellison was absent when the pictures were taken)

Compliments of TILLMAN IMPLEMENT STORE (Wilmer & Fred). . .Ph. 2173

FRESHMEN

1st Row: (Left to Right) Luanne Robison, Raymond Morgan, Ann Bowyer, "Wally" Reinking, Judy Marquardt, Jerry Sipe, Patsy Hart.

2nd Row: David Johnston, Marsha Clem, Albert Gerardot, Bonnie Mohr, Raymond Gibson, Delores Wagner, William Castleman.

3rd Row: Frances DeWert, Gerry Mack, Sally Marquardt, David Shondell, Wanda Leininger, Paul McIntosh, Sharon Taylor.

4th Row: Clyde Tinnel, Carolyn Kennedy, James Lopshire, Dick Bowers, Janice Marquardt, Marvin Ritchhart, Ralph Klinker.

5th Row: Dick Darras, Lee Thompson, James Salway, Paul Woods, James Johnson, Glenn Woods, Karl Fogle.

6th Row: John Myers, Dennis Voirol, Lynn Meyer, Bruce Barker, (Donald Shaffer was absent when the pictures were taken.)

Compliments of MONROEVILLE
HEATING & PLUMBING. . .Ph. 3913

Compliments of AMERICAN LEGION
Keith Brown Post 420

SCENE III.
"GLIMPSES OF GRADESCHOOL"

"Ay, soon upon the stage of life Sweet,
happy children, you will rise"
D. C. Colesworthy

Eighth Grade

First Row: Left to Right; David Barker, Linda Knefelkamp, Richard Gaskill, Sylvia Lennington, Edward Kreiger, Kay Adams, Paul Row.

Second Row: Jacquiline Fuelling, Dean Bearman, Shelia Dewey, Dennis Magner, Agatha Horn, Kenneth Gaskill, Dianna Clevenger.

Third Row: Jack Stephenson, Joella Lehrman, Jerry Murray, Janet Volkmar, Darrel Young, Pamela Mountz, Larry Gilbert.

Fourth Row: Linda Peckham, Leland Etzler, Carolyn Nord, Noella Lehrman, Marjorie Owen, Robert Voirol, Carole Murchland.

Fifth Row: Norma Lehman, Ieva Lusis, Sharon Myers, Janice Kelly, Nancy Shaffer.

Compliments of SQUEEZE INN
Ph. 3963

Compliments of RHODES SERVICE
Phone. . .2169

Seventh Grade

First Row: Left to Right; Donald Schlemmer, Nona Murray, Floyd Marquardt, Lousie Salway, Gary Witte, Majorie Shaffer, Richard Woods.

Second Row: Eloise Parsons, Thomas Jackson, Lousie Pendergraft, Stanley Marquardt, Nancy Hart, Robert Hart, Beverly Rothgeb.

Third Row: Alan Morton, Nancy Cornish, Walter Leininger, Miriam Smith, Max McNeal, Sandra Webster, Wayne Ertel.

Fourth Row: Beverly Taylor, Terry Morgan, Dorothy Row.

Compliments of MONROEVILLE LOCKERS. . .Donald W. Webster

Compliments of SUNNYBROOK LUMBER COMPANY

Sixth Grade

First Row: Left to Right; Neil Elliott, Kathy Brouwer, Dennis Thompson, Sandra Swygart, Billy Carpenter, Vicki Pinney, Lynn Fuelling.

Second Row: Richard Howe, Delores Debacher, Larry Murchland, Nona Richards, Terry Gaskill, Annetta DeWert, Larry Benjamin.

Third Row: Sharon Merica, Allen Salway, Julie Dare, Sidney Lapham, Linda Kelly, Virgil Debacher, Virginia Adkison.

Fourth Row: Burrel Huebner, Sharon Knefelkamp, Charles Stephenson, Marsha Kaye Foster, James Love, Susan Trentadue, Earl Rhymer.

Fifth Row: Karen Parsons, David Deaton, Sandra Dewey, Larry Parker, Judith Fuelling (Absent when pictures were taken: Judith Roemke, Kathryn Barker, and Myron Stevens)

Fifth Grade

First Row: Left to Right; Keith Pierce, Fondra Magner, Jerry Emenhiser, Kay Volkmar, John Meese, Mary Alice Knefelkamp, Harold Yoquelet.

Second Row: Jane Crates, Stephen Clem, Betty Klinker, Robert Fritzinger, Mary Ann Gaskill, Ross Bowen, Thala Stevens.

Third Row: Jack Clem, Deanna Lehman, Ronald Lovellette, Beverly Anderson, Steven Bitner, Jane Fuelling, Merlin Adams.

Fourth Row: Larry McIntosh, Ronald Houser, Charles Howe, Joyce Lehman, David Witte, Ila Ray Huggins, Charles Raber.

Fifth Row: Gary Wills, Richard Bailey, Larry Bruick.

Fourth Grade

First Row: Left to Right; Roger Kryder, Patricia Love, Charles Krieger, Katherine Murchland, Darwin Parsons, Renee Martin, Larry Merica.

Second Row: Diane Emenhiser, Roger Bailey, Beverly Horn, Henry Kernohan, Sandra Wills, Gene Myers, Diane McNeal.

Third Row: James Murray, Linda Myers, Jerry Feasby, Sandra Dager, Thomas Reinking, Ann Webster, Robert Van Lear.

Fourth Row: Bonell Huebner, Darrel Deaton, Connie Alcantor, Thomas Fawley, Saralyn Gleckler, Lloyd Woods, Laverne Orrick.

Fifth Row: Harold Klinker, Maxine Rhymer, Beverly Figel, George Huggins.

Compliments of Monroeville
Lumber & Supply Co...Ph. 2345

Third Grade

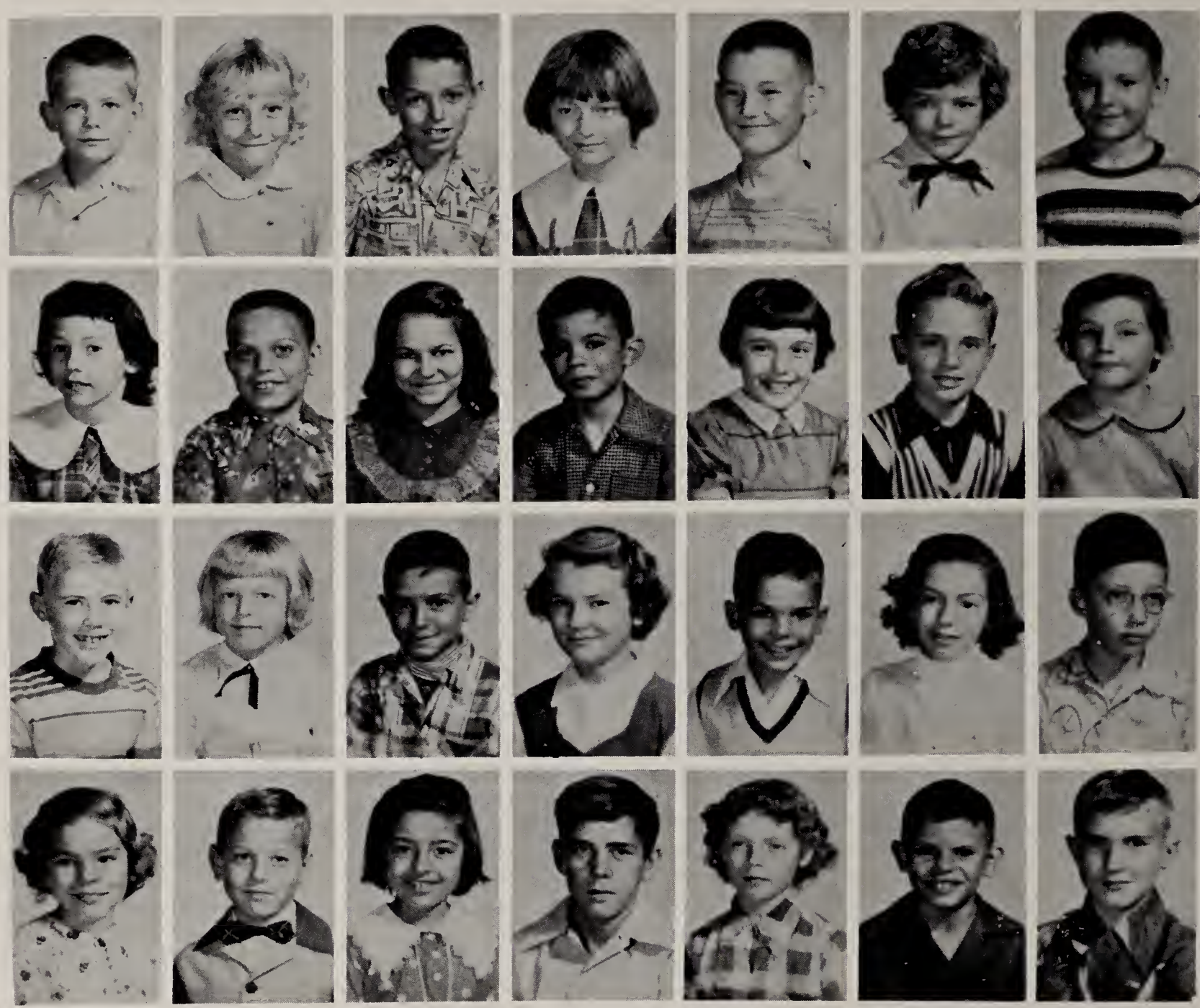

First Row: Left to Right; Todd Bearman, Charlotte Parsons, Max Hart, Susan Brouwer, Donald Parker, Jacelyn Thompson, Robert Myers;

Second Row: Sue Carson, Thomas Rothgeb, Remay Knefelkamp, Robert Powelson, Sara Lynn Jackson, James Benjamin, Marjorie Bush.

Third Row: Owen Row, Jana Richard, Dallas Dewey, Holly Pinney, George Martin Jr., JoAnn Meddock, Nester Gillam.

Fourth Row: Georgene Volkmar, Daniel Clevenger, Dolores Alcantor, Franklin Carroll, Joyce Fuelling, Larry Fawley, Richard Debackher (Absent when pictures were taken: Sharon Gibson)

Compliments of PIONEER ICE CREAM CO., INC. (Fort Wayne)

Second Grade

First Row: Left to Right; Michael Sheehan, Anne Trentadue, Robert Swygart, Joy Farnsworth, Jerry Parker, Jane Shifferly, Philip Houser.

Second Row: Jean Foster, Jerry Marquardt, JoAnn Row, Garry Marquardt, Madaline Thomas, Robert Alcanter, Judith Leuenberger.

Third Row: Eugene Rhymer, Arline Huggins, Jerald Reinking, Ester Carpenter, Thomas Bush, Deborah Barkley, John Daugherty.

Fourth Row: Janice Flener, James Pangle, David Krick, Voneta Fluttrow, Michael Yoquelet, Kenneth Fuelling, Rita Bowen.

Fifth Row: Ralph Krieger, Larry Shipman, Jane Crates, Sammy Frasure, Gene Cornish, Sammy Marquardt (Absent when pictures were taken: Junnetta Lovellette)

First Grade

First Row: Left to Right; Galen McIntosh, Pauline Rhymer, Douglas Lee, Cora Carroll, Paul Meese, Sandra Hullinger, John Powelson, Karen Adams, Wally Love.

Second Row: Ramona Alcantor, Paul Riley, Elaine Reindenback, Rickie Pierce, Marilyn Woods, Charles Lamastus, Darlene Lehman, Kenley Carroll, Marcia Brown.

Third Row: Mearlon Carroll, Beverly Myers, Joey Fawley, Linda Gleckler, Rex Myers, Cheryl Lehman, Charles Fluttrow, Kathy Clem, Gary Rogers.

Fourth Row: Sharon Ballard, Jerry Thomas, Joan Gaskill, Kay Crozier, Jean Steward, Judy Alcantor, Sandra Marquardt, John Shimack, Ann Adams.

Fifth Row: Clydia Huggins, Martha Leininger, Pauline Powelson, Jessica Webster, Diane Anderson, Vicki Cowles, Eileen Parsons, Patty Lovellette, Sally Lovellette (Absent when pictures were taken: Ronnie Pierce and Sharon Whittern)

Kindergarten

First Row: Left to Right; John Murchland, Sherry Meddock, Tim Richard, Judy Hart, Louie Meyer, Judy Daugherty, John Martin.

Second Row: Joane Morton, Danny Houser, Jackie Clay, Rodger Shellenbarger, Mike Van Lear, Tommy Robinson, Carolyn Meyer.

Third Row: Tommy Swygart, Myra Clem, Carol Banet, Linda Hambleton, Madelyn Fritzinger, Gae Emenhiser.

This is the first term of the Monroeville Kindergarten. Helen Ball, who at one time was the first grade teacher, has taken over the duties as instructor of the Kindergarten.

"Autographs"

(Grade School)

INTERMISSION:
"MELODY MADNESS"

"Music is the universal language of mankind"
Outre-Mer

Band Officers

Sitting left to right: Rita Castleman, Secretary; Miss Albert, Director; Sharon Leuenberger, Vice-President. Standing left to right: Larry Etzler, President; Max Clem, Treasurer.

Row 1: Sharon Leuenberger, Brenton Fluttrow, Leland Etzler, Miriam Smith, Dorothy Row, Susan Trentadue, Larry McIntosh, Margaret Lothamer, and Rita Castleman.
Row 2: Betty Klinker, Paul Row, Shirley Lortie, Johanna Knox, Gary Witte, Delores Gerardot, Marlene Allison, Phyllis Castleman, Max Clem, and Larry Etzler.
Row 3: Marlene Ainsworth, Sheilah Geis, Evelyn Wyss, Bob Dager, Darlene Volkmar, Delores Dager, John Meese, Tom Jackson, Mary Lou Brouwer.

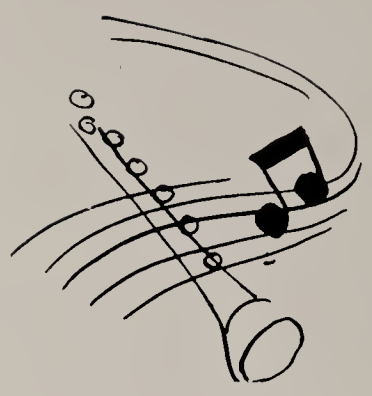

Due to illness, Jo Ann Gilbert was absent at the time the pictures were taken.

Drum Majorette: Mary Lou Brouwer; Majorettes: Nancy Webster, Nancy Hullinger, and Kay Myers.

Compliments of GIRARDOT'S SERVICE STATION

Compliments of JUSTINA E. MEYER-Postmaster

Officers: Seated; Nancy Hullinger, President;
Nancy Webster, Secretary; Standing;
Max Glem, Treasurer.

Mixed Chorus

Compliments of FIRST CITIZENS STATE BANK of Monroeville
"Oldest Bank in Allen County"

Officers: Seated; Skip Parnin, President.
Standing; Sharon Leuenberger, Treasurer,
Mary Salway, Secretary.

Girls' Chorus

Compliments of MEYER AUTO SALES & SERVICE (Chrysler & Plymouth)

Boys' Chorus

Compliments of COMMUNITY
RESTAURANT

Compliments of BEN FRANKLIN
5 & 10 CENT STORE

Combined Chorus

Compliments of FARMER'S FEED & SUPPLY (Master Mix & Murphy Feed)

SCENE IV.
"SPOTLIGHT ON SPORTS"

"Whatever they did was just the same, they kept the rules and played the game"

Marty:

You will never know how much I have enjoyed working with you and trying to make you one of best "little" men to come out of high school basketball. I hope that next year will be our most successful year and that you learn your true place of recognition as the great little player you are. Just make sure "you are ready to play next year".

Coach Jim

Varsity: Front Row left to right: Gary Robison, Larry Hullinger, Lester Daugherty, and Maury Beauchot.

Back Row: Lynn Webster, Tom Lothamer, Norm Schlemmer, Norm Stasell, Jim Wagner, and Coach James Weaver. Due to illness, Tom Beauchot was not present when this picture was taken.

Larry Peckham '54.

L. PECKHAM
Student Manager

Reserve Team: Front Row left to right: Karl Fogle, Max Robison, Louie Pepe, Ned Bearman, Larry Etzler, and Jim Salway.
Second Row: Ralph Klinker, Brenton Fluttrow, Albert Gerardot, Gerry Mack, Larry Donaghy, and Jerry Sipe.

B. Reynolds
Student Manager

Compliments of CLEM'S HOME STORE

Norm Schlemmer

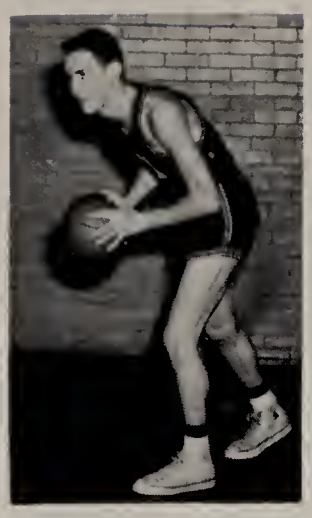

N. SCHLEMMER
Forward

Norm Stasell

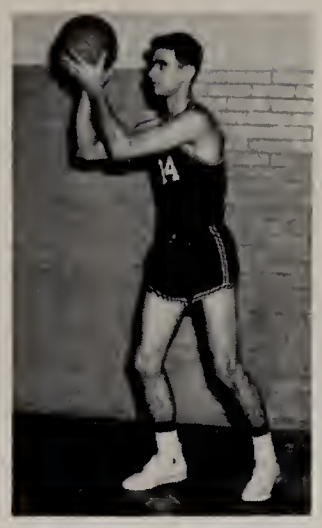

N. STASELL
Forward

Tom Beauchot

T. BEAUCHOT
Center

Jim Wagner

J. WAGNER
Guard

"Maury Beauchot"

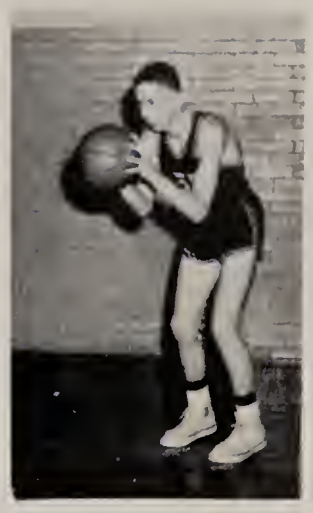

M. BEAUCHOT
Guard

19 - VARSITY - 54

G. ROBISON
Guard

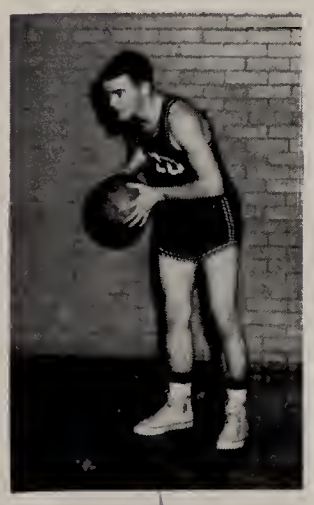

Gary "54"

L. HULLINGER
Guard

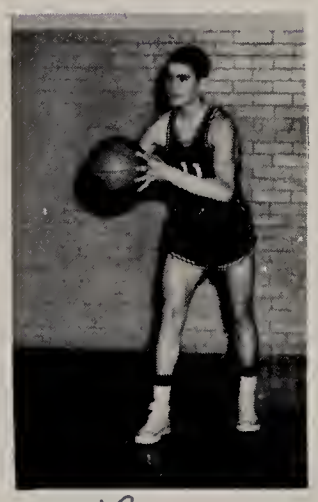

Larry Hullinger

T. LOTHAMER
Center

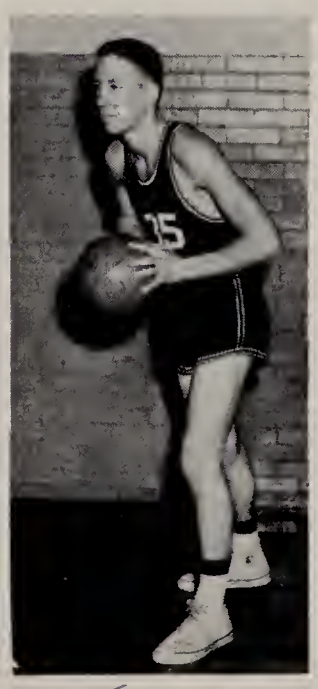

Tom Lothamer

L. WEBSTER
Forward

Lynn Webster

L. DAUGHERTY
Forward

Les Daugherty

Cheerleaders

Typical Cub Yell

Two bits, four bits!
Six bits a dollar!
All for Monroeville (Clap)
Let's holler
S-s-s-s-s
C-c-c-c-c
O-o-o-o-o
R-r-r-r-r
E-e-e-e-e
Score, team, SCORE

Jo Ann Gilbert, regular cheerleader (Jo Ann became seriously ill in the middle of the basketball season, and was unable to complete the season).

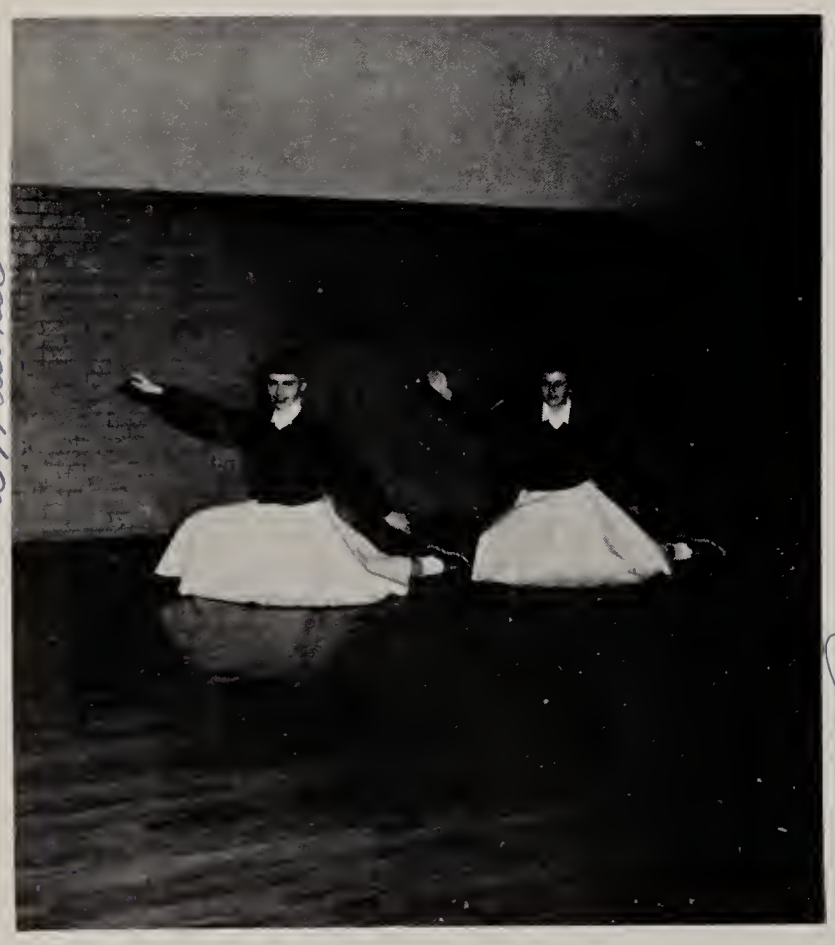

Left to right: Bernita Huebner, Regular Cheerleader; Nancy Webster, Substitute Cheerleader

ON MONROEVILLE

On Monroeville, on Monroeville,
Fight like Cubs should fight.
Take the ball down to the basket
We'll go sure this game.

On Monroeville, on Monroeville,
Fight on for your fame.
Fight black and white
And we will win this game.

SCHOOL SONG

Compliments of CLEM HARDWARE. . .Ph. 3343

Basketball "53" & "54"	Monroeville	Opponent	Comment
Leo	51	80	Sad Beginning
Woodburn	51	37	Improving
Decatur Catholic	76	55	Thrilling
Hoagland	45	64	Disappointing
Huntertown	45	78	Devastating
Union Center	68	77 (overtime)	Heartbreaking
Harlan	51	65	Disgusting
New Haven	53	51	Hilarious
South Whitley	77	57	Wonderful
Roanoke	57	51	Better Yet
Adams Central	56	44	Exciting
Hoagland	60	49	Terrific
Woodburn	43	44	Terrible

Baseball and Track

TRACK RECORD "52" & "53"

Won-1 Lost-4

"Eight Top Scorers"

Norm Schlemmer	34 points
Les Daugherty	27½ points
Tom Beauchot	23 points
Norm Stasell	21½ points
Max Myers	13½ points
Jim Wagner	10 points
Loren Grabner	8 points
Paul Gaskill	8 points

Four boys, Norm Schlemmer, Max Myers, Les Daugherty, and Tom Beauchot represented Monroeville in the Sectional Track Meet at Fort Wayne, and placed third in the half-mile relay heat.

BASEBALL RECORD "53"

Won-2 Lost-5

	WE	THEY
Woodburn	5	4
Harlan	5	9
Leo	6	20
Hoagland	6	5
Woodburn	2	13
Harlan (Tournament)	3	4
Leo	6	21

Junior High Cheerleaders
Left to right: Joella Lehrman, Pamela Mountz, and Noella Lehrman.

Junior High Basketball Team

Kneeling left to right: Wayne Ertel, Stan Marquardt, Larry Gilbert, Neil Elliott, Robert Hart, and Dick Gaskill.

Standing left to right: David Barker, Leland Etzler, Dennis Magner, Coach Neil Voirol, Jack Stephenson, Gary Witte, and Don Schlemmer.

Compliments of LION'S CLUB (Monroeville)

"ADDED ATTRACTIONS"
(EXTRA-CURRICULAR)

"So much to do. . .So little done"
A. L. Tennyson

Senior Civics Class

Yearbook Staff

Seated: Mary Dawson, Sheliah Geis, Evelyn Wyss, Nancy Hullinger, LuAnn Rhodes, Lois Heckler, Skip Parnin, Roy Comment, Max Clem, Robert Hart, Jim Minick, Tom Lothamer, Gary Robison, Terry Peckham, Gayle Ainsworth, Jim Wagner, Larry Peckham, and Norman Stasell.

Lu Ann Rhodes

Sharon Leuenberger

Office girls: Lu Ann Rhodes
and Sharon Leuenberger.

Cub Crier Staff

Seated: Mary Dawson, Sheliah Geis, Evelyn Wyss, LuAnn Rhodes, Skip Parnin, Lois Heckler, Nancy Hullinger.

Standing: Roy Comment, Max Clem, Robert Hart, Jim Minick, Gary Robison, Tom Lothamer, Terry Peckham, Jim Bowyer, Virgil Johanns, Jim Wagner, Larry Peckham, Norman Stasell, and Gayle Ainsworth.

Compliments of DR. JAMES CUTSHAW

Drivers Training Car

Librarians

Carol Dawson, Mary Dawson, and Skip Parnin

Compliments of CLOVERLEAF CREAMERIES. : Huntington, Ind.

Compliments of SHAFFER'S GARAGE. . . Ph. 2151

Typing Class I

MR. WEAVER

Algebra I

Home Economics Class

Stage Crew

P.T.A. Officers
President, Lolita Pinney
Vice-President, Helen Trentadue (Absent)
Secretary, Ella Peckham
Treasurer, Pearl Etzler

Bus Drivers from left to right:
Ward Meese, Paul Reinking,
Walter Schlemmer and Martin
Hockmeyer.

COOKS: Ivy Burnett and Eva Ball

JANITOR: Mel Fuelling

We wish to express our appreciation to these merchants and businessmen whose co-operation and assistance have made this book possible.

Van's Store

Miles Bitner

Monroe Theatre

Craig's Jewelers

People's Drug Store

Charles Stamm, Lawyer

Western Auto (Decatur)

Uhrich Bros. (Decatur)

Robison Printing Company

Lanes Shoe Store (Decatur)

Colony Dress Shop (New Haven)

Bower Jewelry Store (Decatur)

Painter Bros. Furniture Store

West Haven Florists (New Haven)

Gerardot General Store (Tillman)

Zintsmaster Motor Sales (Decatur)

Jackson Shell Service (New Haven)

Beucler & Grabner Service Station

Coca-Cola Bottling Company (Ft. Wayne)

Alumni

Class of 1891

Minnie Murchland
Ella Walters

Class of 1894

E. M. Van Buskirk
H. C. Crabill
Harry Clem
Virgil Bolyard

Class of 1896

Frank Smith
O. W. Van Buskirk
Dora Isenbarger
Daisey Spaulding
Charles Wybourn
John Purman
Verne Edwards
Jacob Clem
Mary Duillot
Louis Finan

Class of 1898

Harley Baker
Edith Clem
Pearl Stephenson
Addis Brown

Class of 1899

Albert Jones
Mabel Jones
Emma Crabill
Elizabeth Spaulding
Raymond Whittern
Verne Mitchell

Class of 1901

Helen Meeks
Frank Geyer
Frank Gable
H. E. Steinman

Class of 1902

Samuel Harvey
Ralph Robinson
Ervin Helms
Alta Lewis
Elsie Jones
Fred Davis
Orren Myers
William Valentine

Class of 1903

John McArdle
Charles Bell
Harry Geyer
Marguerite Niezer
Myrtle Wright
Violet Whittern

Class of 1904

Hazel Robinson
Helen Davis
Jennie Jones
Jessie Harvey
Mabel Harvey
Gertrude Battenberg
John Reuille
John Erwin
Walter Crabill
L. C. Emenhiser

Class of 1905

Mabel Battenberg
Louise Reuille
Joseph Fry
Ross Isenbarger
John Crabill
Walter Richards
Violet Prophet
Hallie Hume
Myrta Martin
Hazel Battenberg
Harry Quinlan
Harry McArdle
Ivan Clem
Gilbert Shaffer
Nannie Lomiller

Class of 1907

Bessie Geyer
Helen Jones
Virgil Hay
Lloyd Spake
Orley Harvey
Arthur Battenberg
Frank Crabill

Class of 1909

Clarence Jones
Rodney Harvey
Agnes Phillips
Lora Whittern
Edna Miller
Elsie Alleger
Earl Peckham
Henry McIntosh
Charles Whittern
Rose Kauffman
Merna Ainsworth
Edgar Crabill
Laureine Jones
Helen Cowan

Class of 1912

Norman Geyer
Alan Bauserman
Mabelle Webster
Ralph Bower
Clifford Jones
Harry Robinson
Coyle Brown
George Long

Class of 1913

Marie Whittern
Leland Brown
Carl Jones
Bernard Snyder
Gladys Wass
Fred Bucher

Class of 1914

Howard Webster
Melville Brown
Lucy Battenberg
Marguerite Meese
Gladys Jones
Wilmer Webster
Maude Smith
Ruth Sheehan
Marie Howell

Class of 1915

Blanche Leonard
Georgia Youse
Velma McIntosh
Sylvia Beatty
Mabelle Youse
Samuel Mull
Cara Robinson
Harry Whittern
Earl Jones
Vane Friedline
Ralph Peckham
Berneice Jones
Donald Hollopeter

Class of 1916

Cecilia Oberly
Leona Leonard
Virgil Youse
Castyle Zartman
Louise Haller
Lee Noyer
James McArdle
Henrietta Niezer
Leora Brown
Cara Savieo
Nola Sheehan
Blanche Taylor
Pauline Taylor
Maurice Battenberg

Class of 1917

Ruth Bailey
Grace Youse
Ralph Myers
Milton Martin
Ruth Nelson
Vernon Daugherty
Omer Piehl
Byron Sweaney
Kenneth Brouwer
Ransom Zechiel

Class of 1918

Carl Martin
Mildred Waterman
Arlene Reynolds
Ralph Bolyard
Mabel Sheehan
Glen Adams
Rupert Murphy
Royal Crates
Dewey Dawson
Earl Row
Joseph Shaffer
Carloss Fortney
Raymond Parnin
Noel Whittern
Ralph Webster
Ivan Sheehan
Lulu Brown
Celesta Davidson
Inez Marquardt
Marie Murphy
Marie Roy
Olive Gardner
Mae Noyer
Elizabeth Wherry
Hazel Rhodes
Glennis Friedline
Ferol Friedline

Class of 1919

Huldah Miller
Luetta Chapman
Robert Youse
Luella Youse
Frank Louraine
Xauffa Barkley
Cloe Van Horn
Marie Simmers
John Smith
Beatrice Crosby
Maybelle Bailey
Howard Taylor

Class of 1920

Verne Ainsworth
Opal Bower
Erma Brown
Ilo Burgart
Donald Crabill
Gladys Fortney
Ralph Gressley
Agnes Hertel
Clarice Lothamer
Mildred May
Harold McIntosh
Corwin Minerd
Pauline Murphy
Leslie Purman
Harry Reynolds
Glennis Robinson
Reba Sprague
Hazel Swartz
Clyde Youse
Ruth Whittern

Class of 1921

Donald Webster
Myrtle Vizard
Margaret Bittner
Edythe Cox
Florence Battenberg
Genivieve Reynolds
Roamine Morgan
Carleton Alleger
Harley Hodle
Marguerite Gable
Linford Marquart
Thresa Pillers
Kenneth Crabill
Miriam Casselman
Marvene Isenbarger
Eva Stasell
Mildred Lothamer
Marie Taylor

Class of 1922

Clifford Richards
Edna Butler
Florence Need
Marie Vizard
Wilma Meese
Opal Clem
Elsie May

Hazel Hobbs
Beulah Cox
Carl Reynolds
Paul Gressley
Asa Brouwer
Dallas Marquardt
Cecil Troyer
Maurice Maloy
Richard Taylor
Pauline Jackson

Class of 1923

Theodore Brouwer
Howard Savieo
Mervin Marquardt
Roy Maxheimer
Keith Marquardt
Kathleen Quinlan
Roy Westrick
Maude Taylor
Robert Brown
Geraldine Robinson
May Jewell Falk
Kathryn Lenhart
Rose Sheehan
Amy Gardner
Velma Schlemmer
Maude Wherry
Maurice Casselman

Class of 1924

Hazel Richards
Leslie Marquart
Edwin Jackson
Mary Maloy
Irene Bailey
Joe Bowyer
Kenneth Fortney
Juanita Marquardt
Viola Baldwin
Carl Marquardt
Maurice Beauchot
Hazel Vizard
Freida Roy
Mabel Jones
Arthur Medsker
Thomas Pillers
Harold Crabill
Katharine Crabill
Delbert Lehrman

John Chapman
George Minnick
Goldie Minerd
Alice Heckler
Pearl Witwer
Lorrel Rhodes
John Youse
Lloyd Van Buskirk

Class of 1925

Harold Blauvelt
Harold Brown
Ivan Brown
Luella Chapman
Mary Casselman
Ray De Bolt
Kathryn Herman
Harriet Marquardt
Luther Mock
Joseph Hobbs
Evelyn Pillers
Richard Raber
Lena Savieo
Lucy Need
Hubert Turney
Ivan Troyer
Marguerite Waterman
Clyde Sprague

Class of 1926

Mabel Bailey
Nevada Barkley
Beulah Barkley
Guy Brown
John Clayton
Virginia Crabill
Walter Leuenberger
Adrian Marquardt
Stanley Marquardt
Rachel Need
Willo Russel
Freida Schlemmer
Bertha Scott
Kenneth Sheehan
Dotta Sprague
Mitchell Taylor
Glenn Webb
Irvan Webster
Therman White

Class of 1927

Doyle Gilbert
Donald Gilbert
Helen Lutey

Helen Van Buskirk
Pearl Lare
Agnes Baldwin
Roy Taylor
Dale Speith
Frederick Quinlan
Melvin Fuelling
Paul Purman
Donald Newport
Fred Barkley
Isabelle Johnson
Parnell Ellison
Retha Isenbarger
Helen Vizard

Class of 1928

Cara Gerardot
Opal Gilbert
Willard Bittner
Russell White
Russel Griffith
Philip Schlemmer
Opal Waterman
Harold Savieo
Ernest Klinker
Hazel Funk
Goldie Funk
Lucile Troyer
Helen Morgan
Bertha Sheehan
Elizabeth Spaulding
Harold Robison
Ronald Allison
Helen Barkley
Helen Newport
Robert Crabill

Class of 1929

Harold Allison
Treva Allison
Helen Baker
Vedna Barclay
Ilda Barkley
Carl Bausermar
Miles Bitner
Donald Brown
Frank Clem
Dorothy Crabill
Herbert East
Gordon Fortney
Burton Fry
Irvin Gressley
Fama Hart

Lois Ann Hobbs
Edna Jones
Luella Laudahn
Mary Lehrman
Edith Marquardt
Helene Marquardt
Myrl Maxheimer
Mabel Neadstine
Louise Painter
Michael Powelson
Cleo Roth
Henry Row
Thomas Sheehan
Homer Stephenson
Olive Stephenson
Daniel Taylor
Jeanette Taylor
Mary Van Buskirk
Vera Van Buskirk
Miriam Williams

Class of 1930

Harry Blauvelt
Francile Brown
Margaret Lucille Cook
Alvin Hawkins
Mary Herman
Walter House
Virgil Marquart
Carolyn Meyer
Albert Papenbrock
Helen Eileen Savieo
Donald Sheehan
Julia May Vizard
Lloyd Viorol

Class of 1931

Mildred Wass
LaDonna Ayers
Mary Helen Bowyer
Clay Brown
Josephine Smith
Vera Gilbert
Lynn Friedline
Gladys Friend
Carlton Giant
Gordon Jackson
Maynard Johnson
David Painter
Elizabeth Painter
Evelyn Rhodes
Elaine Smith

Arthur Schlemmer
Ford Schaffer
Lois Shifferly
Richard Shirley

Class of 1932

Elmer Allison
Robert Bailey
Merl Ball
Frances Blauvelt
Chester Crates
Martha Daniels
Erma Falk
Harold Falk
Vernice Hart
Charles House
Dorthea Peckham
Grace Schlemmer
Marjorie Krahn
Leota Laudahn
Clyde Marquart
Garnet Meads
Rosella Maloy
Ellen Rich
Marcile Robinson
Orville Roth
Ardinell Roy
Grets Meyers
Ralph Ternet
Mable Vizard
Delmar Troyer
Emerson Wass
Norman White
Noella Smith
Ada Savieo

Class of 1933

Mable Ball
Burton Clem
Vance Clem
LaVon Smith
Evelyn DeClercq
Ada Driver
Margaret Ertle
Lyle Franz
Randolph Giant
Joseph Gibson
Reginald Hollenbeck
Helen Leonard
Lucille Laudahn
Lloyd Marquart

Ward Meese
Mary Richard
Mary Alice Roy
Marie Schlemmer
Arla Shaffer
Robert Sheehan
Virginia Shifferley
Lucile Spaulding
Harry Stallbaum
Lathoyd Terney

Class of 1934

Ferris Bower
Cloyce Burnett
Emma Casselman
Louis Culp
Harold Daugherty
Maxine Klinker
Helen Driver
Ethel Van Buskirk
Duward Emenhiser
Lowell Emenhiser
Ruth Cox
Mabelle Giant
Mildred Gibson
Paul Gramelspacher
Robert Heyman
Walter Johnson
Robert Langsworthy
Hazel Brown
Adrian Lortie
Melvin Meyers
Nola Parnin
Paul Powelson
Dorthy Schlemmer
Manforn Vanderley
Lee Witte

Class of 1935

Robert Bower
Virginia Bower
Lois Brown
Vestil Chausee
Agnes Ditlinger
Zelda Baker
Chalmer Hart
Eugene Hennig
Dale House
Sue Maddox
Robert McArdle
Thomas McNeal

Lucille Marquart
Mary Helen Pierce
Maurice Marquart
Berniece Oberley
Winifred Powelson
Mary Jane Hake
Charlotte Smith
Dorothy Spaulding
Lloyd Urbine

Class of 1936

Fayma Barkley
Helen Blauvelt
Mary Jane Brown
Robert Brown
Glennis Carpenter
Roberta Crabill
Raymond DeClercq
Josephine Gfell
Alvin Gilbert
Arnold Grabner
Lavon Casselman
Mae Johnson
Norman Kelly
June Kline
Darrell Klinker
Lawrence Leonard
Arthur Meyers
Celeste Oberley
John O'Shaughnessey
Joseph Quinlan
Marie Spurgeon
Harold Stephenson
Howard Stephenson
Mary Swain
Margaret Sweet

Class of 1937

Rosetta Ball
Leona Brokamp
Helen Crabill
Paul Crabill
Germaine DeClercq
Meribel Dickinson
Ferne Franz
Esther Gfell
Helen Klinker
Francis Lapham
Janet Leonard
Louise Maddox
Velma Mooney
Betty O'Shaughnessey
Paul Painter
Joan Quinlan
Ralph Rogers
Wendell Sheehan
Pauline Spaulding
Jean Strickler
Margaret Van Buskirk
Mable Webster
Eileen Witte

Class of 1938

Mabel Brown
Russell Schnepp
Leola Hart
Norval Singer
Virginia Kelly
Nellie Anderson
Betty Lou Beery
Clyde Foster
Clifford Murfield
Bernice Laudahn
Phyllis Myers
Betty Bower
Betty Crozier
Joseph McArdle
William Leonard
Dorothy Hawkins
Jack Richard
Elizabeth Patterson
Audrey Oberley
Chalmer Hart
Goldie Carpenter
Ray Carpenter
Arthur Parnin
Lawrence O'Shaughnessey
Bonita Barkley
Donald House
Kenneth Bauserman
Berniece Spurgeon
Geneva Naylor
Anthony Schall
Louis Powelson

Class of 1939

Dorothy Hart
Cyril Linder
Audrey Grabner
Dorothy Marquardt
Richard Gfell
June Adama
Kenneth Hawkins
Ernestine Dunmire
Robert Bucher
Jay Rothgeb
Virginia Spaulding
Eldon Taylor
Gerald Lee
Dorothy Crozier
Raymond Crabill
Betty Coulardot
Minerd Keever
Kathleen Murfield
Parnell Fuelling
John Bower
Vera Lenington
Kenneth Radabaugh
Thomas Taylor
Marvis Miller
Dick Clay

Class of 1940

Jean Johnston
Rex Hill
Mary DeClercq
Edith Naylor
Carl Linder
Jean Barkley
Jeanne Parnin
Mary Kathryn Savieo
Pauline Miller
Marcella Radabaugh
David Bauserman
Gerald Ternet
Mary Urbine
Lola Salway
Gene Etter
Ida Johnston
Donald Grabner
Robert Lee
Evelyn Carpenter
Donald Dawson
Jeanne Mischler
Lea Beth Cook
Mary Alice Hively
Jean Myers
Mary Kathryn Beauchot
Betty House
Robert Roy
Keith Brown
Betty Roth
Ruth Barkley

Class of 1941

Richard Barkley

Edwin Browyer
James Bower
Donna Bucher
Doyle Fran
Richard Grabner
Howard Gfell
Margaret Guenin
Beulah Johns
Berneice Laker
Patricia Leonard
Vivian Maddox
Geraldine Martin
Warren Marquart
Dorothy Niemeyer
Joseph Painter
Richard Rider
Elaine Rogers
Agnes Schall
Cathrine Sheets
Janet Swain
Deneal Stasell
Class of 1942

Charles Baumert
Doris Doty
Harold Blauvelt
Roy Brown
Dorothy Bucher
Betty Burnett
Albert Dawson
Daniel Dawson
Richard Foster
Nellie Giant
Robert Johnston
Frank Laudon
Julia Miller
Eugene Murchland
Donald Need
Dorothy O'Shaughnessey
Donald Powelson
Elizabeth Rider
Jack Sheehan
Betty Taylor
Robert Webb
James Voirol

Class of 1943

Helen Baumert
Ella Bell Black
Eulah Boweling
Opal Bowen
Mable Jo Bower
Paul Bower
Jim Borcherding

Jean Burnett
Robert Gilbert
Ruth Gilbert
Charles Hartman
Betty Hill
Marie Hollenbeck
Mary Alice Johns
Roger Klinker
Sara Lothamer
Betty Leuenberger
Marvene Martin
Nettie Jean Miller
Ralph Myers
Charles O'Shaughnessey
Delmar Pepe
Ronald Reynolds
Doris Roy
Lela Salway
Kathryn Schaffer
Eleanor Smith
Deneal Stasell
Betty Stephenson

Class of 1944

Edwin Beucler
June Berry
Mary Bower
Alice Crabill
Rose Mary Corne
Eleanor Dawson
William Daugherty
Julia Emenhiser
Lois Foster
Dale Grabner
Eleanor Johns
Patricia Kilgore
Marie Laker
Dominic Lortie
Beverly Lopshire
Lois Lehrman
Delores Maddox
Katherine McComas
Bernard O'Shaughnessey
Helen Pepe
Howard Reynolds
Du Wayne Sorgen
Beatrice Torris
Richard Wolff

Class of 1945

Patricia Barkley

Virginia Barkley
Thais Baumert
Beulah Brown
Dorothy Borcherdine
Joseph Clem
Floris Beringer
Lindy Grabner
Fredrich Hoffman
Mary Knox
Gloria Leuenberger
Dennis McElvaine
Doris Mooney
Donna Jean Myers
Harriet Myers
Jean Palmer
Norma Parnin
Harold Plumley
Betty Rhodes
Eileen Schlemmer
Aleta Singer
William Pepe
Chester Towell
Carol Voirol
Lucille Walls

Class of 1946

Betty Louise Barkley
Dorothy Jeanne Bower
Eileen Brown
Imogene Clay
Maxine Daugherty
Rita Diver
Ruthann Emenhiser
Freda Gaskill
Jeanette Gerardot
Lois Gilbert
Florence Lehrman
Marilyn Lopshire
Joan Martin
Lucretia Mason
Nadine Myers
Joanna Pillers
Patricia Savieo
Marlene Schlup
Joyce Sheehan
Madonna Ternet
Don Brown
Edwin Bucher
Donald Johns
Gayle Maloy
Joseph Myers
Roger Niemeyer
Robert Plumley

Neal Richard
James Roy
Farold Ruble
Richard Sorg
Gale Stephenson
Kenneth Stephenson
Harry Vondron

Class of 1947

Betty Beauchot
Jerry Burnett
Marium Dawson
Buddy Gilbert
Eileen Grabner
Irene Hartman
Dorothy Johns
Kathryn Kennedy
Roland Lothamer
Joann McComas
Philip Miller
Marjorie Parnin
Myron Rosswurm
Joseph Lynn Westrick
Martha Wolff

Class of 1948

Barbara Barker
Genelda Clay
Louise Klinker
Colleen Maloy
Maxine Martin
Mary Savieo
Martha Sidell
Max Brown
Willis Dager
James Giant
Eugene Lee
Donald Lehrman
Glen Lehrman
William Long
Paul Lortie
John McIntosh
Howard Myers
Waldo Salway
Stanley Shaffer
John Swain
Joseph Towell

Class of 1949

Barbara Barkley
Martha Ann Hively
Nova Holt
Virginia O'Shaughnessey
Rosemary Smith
Patricia Spieth
Carolyn Stasell
Jeanne Stasell
Loren Barkley
Byron Beucler
Jerry Ertle
Howard Martin
Merritt Myers
Richard Reinking
Eugene Rhodes
Paul Shaffer
Marvin Smith
Gordon Wolff

Class of 1950

Daniel Brouwer
Patricia Cooper
Geraldine Coyne
Duane Dager
Jerry East
Robert Hullinger
Andrew Linnabery
Rosemary Marquart
James Miller
Katheryn Pepe
Virginia Pepe
Robert Rider
Eugene Savieo
Keith Sipe
Dorothy Smith
Barbara Spieth
Doris Webster
James Webster
Theresa Wyss
Lucille Gerardot
Roland Lee
Thelma Webster

Class of 1951

James Bauserman
Peggy Brouwer
Tom Ruble
Paul Voirol
Stanley Robison
Gloria Spieth
Joan Case
Dale Foster
Ruth Salway
James Sidell
Robert McIntosh
Robert Webster
Maurice O'Shaughnessey
Annabelle McMillen
Anna Marie Johanns
Mary Reynolds
Jerry Holt
Theodore Savieo
Lynn Bearman
Donald Myers

Class of 1952

Virginia Beauchot
Lloyd Bucher
Dorothy Darras
Marvene Hart
Burton Huebner
Carol Jump
Joyce Kelly
Margaret Kennedy
Virginia Kinnaley
Joyce Lehrman
Walter Leurenberger
Lavon Marquardt
Marriane Stephenson
Mary McIntosh
Jed Myers
LaDonna Neireiter
Charles Nord
Patricia Watraus

Class of 1953

Lu Ann Brames
Robert Brouwer
Gloria Crates
Carol Dawson
Shirley Emenhiser
Colleen Etzler
Donna Feasby
Larry Gaskill
Loren Grabner
Sandra Lehmier
Terry Lennington

Class of 1953 (con't)

Margie Leonard
Rita Martin
Bruce Meyer
Betty Myers
Max Myers
Danny O'Shaughnessey
Wanda Parker
Darlene Pusey
Robert Roussey
Roxy Ruble
Dorothy Salway
Vera Smith
Shirley Spieth
Lois Turney
Sally Van Buskirk
Doris Voirol
Byron Webster

This list of alumni has been compiled from the office files and is as accurate as we could make it. However, we realize that there may be omitted, misspelled or incorrect names included in the list, and we wish to take this opportunity to apologize for any error in the record whatsoever its nature.

"CURTAIN CALL"

(AUTOGRAPHS)

"Best of luck"
to a nice
junior
Ann Ruble
'56"

Best of luck
on hitting the
hoop next year.
And in the future
Jack Gilbert
—"56"

"— So the best little
guard in Monroeville
High School, Good Luck!"
Larry Ecker

To the Star
of the Cubs
Band

"Parting is such sweet sorrow"
W. Shakespeare

"AUTOGRAPHS"

Lots of Luck to the boy with all the jokes, may your future be smiling one.
Bernita Hubner
'55

Lots of luck to you, Fanny. May people always appreciate your many jokes. I will always remember you when I am outside with nature.
Bonnie B.
"55"

"To a swell guy and basketball star."
Joyce
'55

Best Wishes to a swell boy. Remember the day in drawing class
Maxwene Smith

To a very nice boy in the Junior Class and hands of best wishes.
Bob Hagan
'55

The best of everything to a very close friend. One of the best ballplayers M.H.S. has had. I've appreciated every minute we've played together, and hope to always do my part when we play.

"The play is done; the curtain drops"
William Thackeray

Harvey Sellemeyer

Lots of luck to you and the rest of the boys next year. I hope you have a very successful year and really enjoy them through. I enjoyed playing with you in highschool. You were a good backcourt buddy
Jim W
"54"

Lots of luck to a swell guy. You will always remember me for you got me through high school by letting me copy. I also hope you a very successful ballplayer next year.
Dave
"55"

I'd like with your campaign
I'd like with the County
Good luck basketball Trifecta
Mike Gar
Mike Gar
Mike Gar
"55"

WALSWORTH
Lithographed & Bound by
WALSWORTH BROTHERS
Marceline, Mo., U. S. A.

Lots of Luck
in the near future.
There 48 averages are pretty
good but in those future years
at college I think that you can
do better yet. Since I am not going
to be there to bother you.
"Tom
Beauchot"

Best of everything
to a very small
little guy. And a
close cousin.
Kay Piney

Lots of luck to you
in the rest of your
days playing basketball
Jim Minick
"54"

Best of Luck in your
future days of school
and I hope you go
to the state next year
in basketball.
Roy Cammack
"54"

Best of Luck to you
and may you win the
county next year.
Larry Kelly "56"

"Lots of Luck" To
a Swell Friend,
And Who is a Wonderful
Basketball Player.
You are Really a
Good Guy.
Larry
Hullinger

Best of Luck
to a swell fellow
and a star basketball
player. Lovell Lennington
"55"
Loads of Luck
Barbara Gilbert

Dear Joe
Thats all she wrote
Les

Lots of luck in your future
to a real cute guy whom
I like real well, but who
is an enemy as they come.
Good luck, Sweet.
Carolyn
Elliott

To one of the best
pests a person
could have
Terry Peckham

Best of Luck
to a swell guy.
Monte Gaskill
"55"

Best Wishes to
swell Basketball
player keepin up
forever
Rita Castleman

To a swell guy
Remember the
good times we
had at Wa Wa Tea
Good luck in the
future
Sharon
Feuenberger
"Sonia girl"

Hit a few for me
next year, I'll be
watching.
Norm Stasel
"54"

Maury:

To muleramus: (best of all mules). I wish you the best of luck in your future. Of course there's no doubt about it that you're top basketball star. P.S. M.P.S.

Ellen "(the faithful Republican)

To one of the best basketball players. Loads of luck Maury in the future.

Marg "55"

Mauy
a fellow classmate
"55"

Wibster

A democrat to another
Thomas Fothamer
"54"

A rom
"good luck"

Lots of Luck to
a good guy.
Max Robison
CH

"To one of the cutest kids in the Junior Class."
"Cuffy"
'57

"To a swell guy"
"and a faithful mules"
but don't like Republicans
your fellow Mule
Wally Rinking
P.S Go get them next year.

Donated to the Monroeville Alumni Display
on February 13, 2004
by Mrs. Kayte Grabner
Class of 1940

"Lots of luck to
Sam's little painter!
but I'm afraid you will
never paint again for
dropping the ladder on
his head. We had many
a good time, and many a
close call, but when I think
of them I laugh till I bawl."
"Dave Shondell"
"Shon"

Then sang to remember:
The Beer-Barrel Polka.

Best wishes
and loads of good luck
to someone in the
Junior Class
"Bonnie" "[redacted]"

Best Wishes be
with you always
Wanda Leininger
"57"

~~To My Brother~~
~~Here's to the best that~~
is "first" if you know
what I mean. Always
remember "Nashville" and
keep pouring them
through the hoop
next year and years
afterward. I'm really
anxious to see those
4 stripes. And see
what you can do for
me next year. Ha
Ha
Kay Myers
"55"

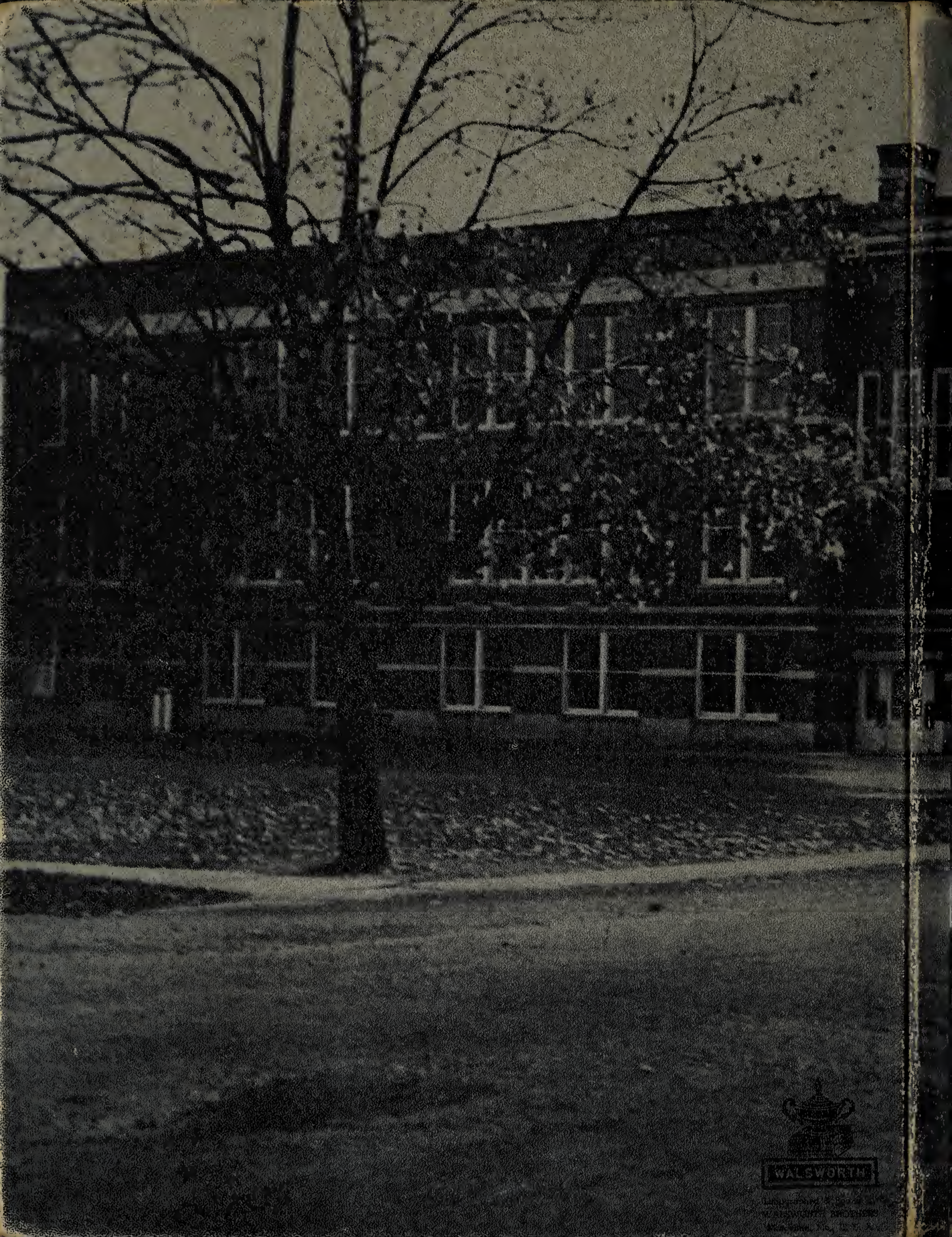
WALSWORTH